MARINE VIEW LODGE
CARE HOME

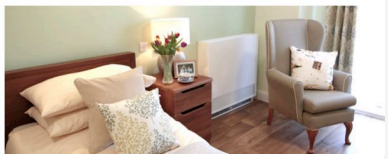

INTRODUCTION

Message From Our Team

Welcome to our Autumn newsletter! It has been an eventful few months at Marine View Lodge, with a wonderful mix of entertainment, visitors and activities. Our Summer Fair was a real highlight, thanks to the many people who helped make it happen. We have also welcomed some beautiful classic cars, enjoyed a visit from our four-legged friend Zeta and brought a little variety to our social calendar with a Bar Day.

More recently, our attention has turned to Halloween, with residents busy decorating some rather spooky treats ahead of our upcoming afternoon event.

It has been particularly pleasing to see families and members of the local community taking part in life at Marine View Lodge. I hope you enjoy reading our latest news and seeing what we have been up to.

If you know someone who would like to receive our email newsletters/updates, just let us know, or forward them the newsletter sign up link below:

Sign Up Link

Best wishes,

Marine View Lodge Care Home Team

HALLOWEEN

Join Us for Some Halloween Fun!

We are looking forward to welcoming families and friends to our Halloween afternoon at Marine View Lodge.

- **Thursday 29th October 2026, 2pm–4pm**

Come along and join residents for some seasonal fun as we get into the Halloween spirit.

We would be delighted to see you there!

Getting Creative for Halloween

There has been some rather spooky activity around the home recently as residents turned their attention to Halloween baking.

Armed with cookies, cupcakes and decorations, everyone set about creating their own Halloween-inspired sweet treats.

There was plenty of imagination on display, with residents experimenting with different designs and adding their own finishing touches. Some creations looked suitably frightening, while others were simply too tempting not to eat!

It was an enjoyable afternoon around the table and a good start to our Halloween preparations.

ACTIVITIES & EVENTS

Summer Fair Brings Everyone Together

Our Summer Fair was a great success, with entertainment, delicious food and a few unexpected visitors making it an afternoon to remember.

Gautby Road Play & Community Centre brought along a selection of reptiles, which certainly sparked plenty of interest. Residents had the chance to see these fascinating creatures up close, while John Goudie provided the musical entertainment.

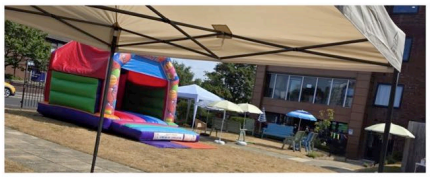

The barbecue was in Steve's capable hands, and Rebecca Louise treated us to a fantastic selection of homemade cakes and cookies.

A special mention must go to Kellie for her hard work organising the event, along with everyone who helped with the preparations, lent a hand on the day or came along to support us.

There is a great deal of work involved in putting on an event like this, and we are grateful to everyone who contributed. It was a pleasure to have so many people involved.

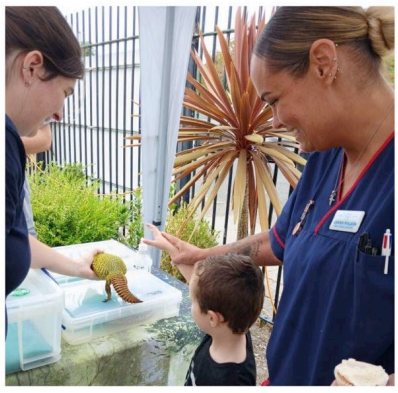

A Trip Down Memory Lane with Wirral Classic Car Club

We were delighted to welcome Wirral Classic Car Club, who brought an impressive collection of vehicles to Marine View Lodge, including examples dating back to the early 1900s.

The cars attracted plenty of attention, with residents admiring the different styles and sharing stories about the vehicles they remembered from years gone by.

Conversations soon turned to first cars, family journeys and favourite models, with some residents recognising makes they had once owned or driven.

It was fascinating to see how much motoring has changed over the decades, and the visit gave everyone an opportunity to explore a little automotive history without leaving the home.

Our thanks go to Wirral Classic Car Club for bringing these wonderful vehicles along and spending time with us.

Pull Up a Chair at Our Bar Day!

We decided to do something a little different at Marine View Lodge with an afternoon dedicated to good company, music and refreshments.

Our Bar Day gave residents and their families the chance to unwind over a selection of non-alcoholic drinks and nibbles, with music providing a pleasant backdrop.

There was no rush or busy schedule, just time to sit together, catch up and share a few stories. Conversations ranged from everyday news to memories of years gone by, with everyone enjoying the relaxed atmosphere.

It was a welcome change to our usual routine and an idea we would be happy to revisit.

A Morning with Zeta

We had a very welcome visitor when Zeta, our lovely therapy dog, returned to spend time with residents.

She was soon receiving plenty of attention, with residents keen to give her a cuddle and make a fuss of her.

For those who have owned dogs in the past, Zeta's visit prompted conversations about much-loved pets and the characters they had been over the years.

Her gentle company was appreciated by everyone who spent time with her, and we are always pleased to welcome our four-legged visitors.

We hope it will not be too long before Zeta comes to see us again.

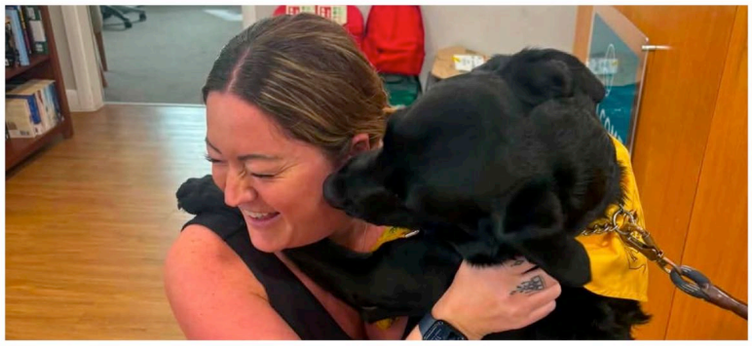

COMING UP

Looking Ahead

With autumn now underway, we have more activities and events to look forward to, beginning with our Halloween afternoon.

Alongside our usual programme, we will continue arranging entertainment, welcoming visitors and finding ways for residents to stay connected with the local community.

We are always grateful for the involvement of families, friends and volunteers, whose time and support contribute so much to everyday life at Marine View Lodge.

Thank you to everyone who has been part of the past few months. We look forward to sharing our next update with you soon!

EXTERNAL LINKS

Social Media

Make sure to check out the Marine View Lodge Care Home Facebook Page for all our latest photos!

Don't Forget To 'Like' Us!

Leave A Review

We would be very grateful if you could spare a few minutes to write a review for us:

Carehome.co.uk and **Google** Review

MARINE VIEW LODGE
CARE HOME

Created by ChitChat Marketing Limited

View email in browser

You are receiving this email as it is the quickest and most efficient way we can keep you updated with our news and communications as a contact of our home. We hope you find our newsletters interesting and informative. We use ChitChat Marketing as our marketing partner (https://www.chitchatmarketing.co.uk/chitchat-gdpr-data-processing-agreement) and Mailchimp as our marketing platform (https://mailchimp.com/legal) and as such your information is transferred to them for processing. All information is treated professionally and with respect. You can of course unsubscribe at any time by clicking the 'unsubscribe from this list' link at the bottom of each email.

update your preferences or unsubscribe

INTUIT mailchimp